

Company Profile





COMPANY CONTACT DETAILS



Company Name: DIAMOND PRECISE TOOLINGS CORPORATION

Company Address: Hi-Lon Industrial Compound, National Hi-way,
Paciano-Rizal, Calamba City, Laguna, 4027 Philippines

Telephone Number: (049) 545 - 7745

Cellphone Number: 0915-533-8832

Email Address: sales@dptphils.com

SEC Reg. No. : CS200908984



LOCATION MAP

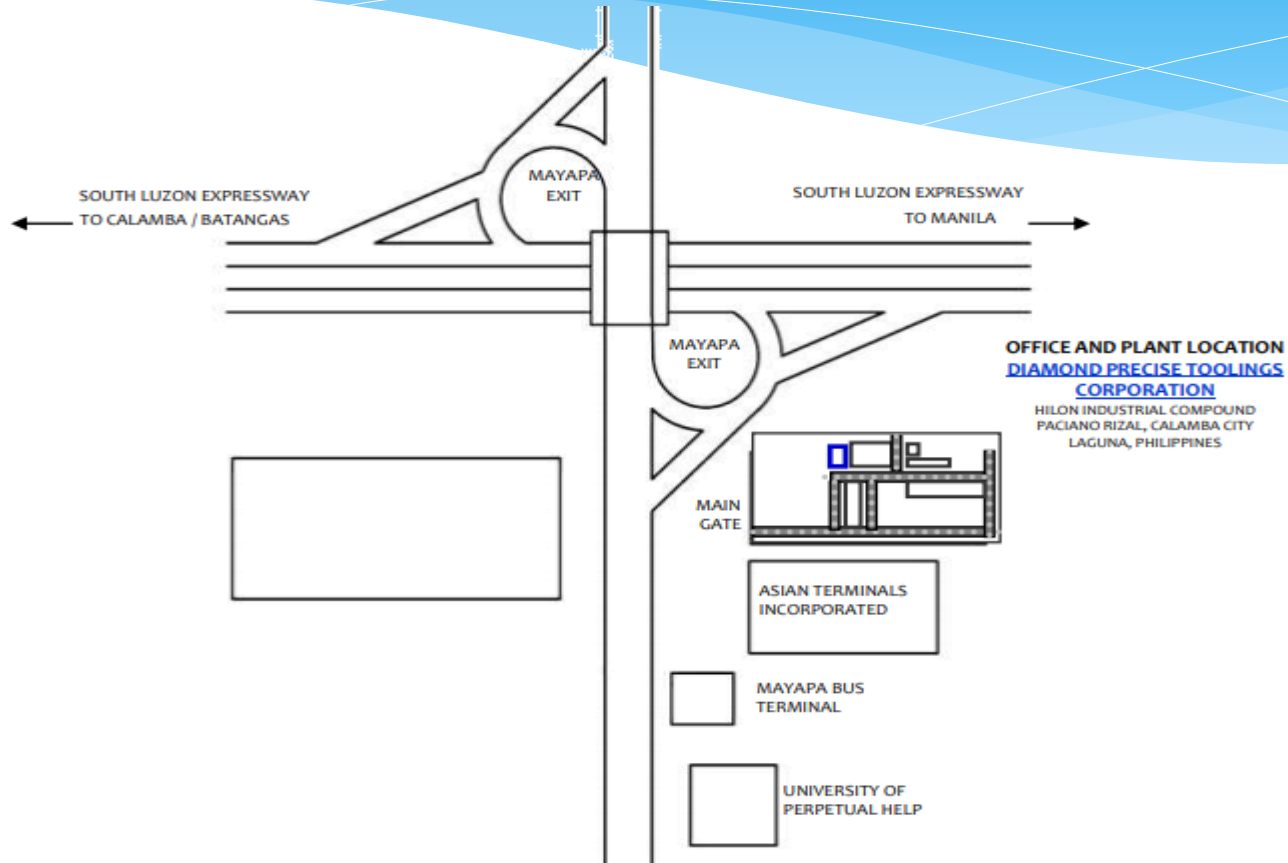



COMPANY BACKGROUND



Scope of Business: Fabrication of Precision Spareparts
for Electronics and Semiconductor Industries

Date Established: January 18, 2002

Certification: ISO 9001:2015

Certifying body: SOCOTEC



COMPANY BACKGROUND



ISO 9001: 2015

MISSION STATEMENT

To win our **customers trust and confidence** by being responsive and flexible in providing solutions to their business needs and challenges.

To continue deepen our skills and knowledge in developing creative solutions by **investing on training as well as machineries and equipment** in order to advance our capabilities that will ultimately help our clients increase their efficiency and lower their costs.

VISION

To be recognized as local manufacturer and supplier of fabricated products.

QUALITY POLICY

To provide **excellent service** at all times by continually improving our processes to meet customer requirements & when possible exceed their satisfaction by **providing high-quality, defect-free, and on-time delivery of products.**



COMPANY BACKGROUND



ISO 9001: 2015

VALUES

Our work will be characterized by **Teamwork, Commitment, Integrity, and Creativity.**

The same core principle that will guide our relationship with our clients as well.

Customer Focus - Committing to deliver cost competitive , quality products and services that meet customer needs.

Integrity - Being honest and truthful in all our dealings

Quality Oriented- Producing world class products and services in an environment of continuous improvement and innovation.



COMPANY BACKGROUND



ISO 9001: 2015

MILESTONE

Diamond Precise Toolings Corporation is designed to be a successful supplier for the semiconductor, electronics, automotive and industrial companies that are rapidly growing.

2002	January 18, 2002: DPTC was established and started with one(1) unit conventional milling and one(1) unit conventional grinding machine
2006	Additional One(1) unit CNC Vertical milling machine and One(1) unit conventional milling machine
2010	Additional Five(5) units CNC Vertical milling machine and Two(2) units CNC Lathe machine
2012	Additional Four(4) units CNC Vertical milling machine, One(1) unit CNC Lathe machine and One(1) unit Coordinate measuring machine (CMM)
2013	March 20, 2013: DPTC acquired a certification for ISO 9001:2008 (Certificate No. AJA13.0713) under AJA
2017	Additional One(1) unit Coordinate measuring machine (CMM) and Six(6) units Swiss Lathe machine (Tsugami) June 2017: Acquired two(2) additional machine, One(1) Shearing Machine and One(1) Bending machine DPTC also started to manufacturing of Industrial and Waste Management Equipment.



COMPANY BACKGROUND



ISO 9001: 2015

MILESTONE

2019	Additional Four(4) units Conventional Milling, Three(3) units Surface grinding machine, Seven(7) unit Swiss Lathe and Five(5) units Brother CNC Vertical milling machine.
2021	Purchased the latest version of Instant Measuring Machine IM-8030T, One(1) unit Surface roughness Tester, Two(2) unit Coating thickness tester, Four(4) Microscope with monitor, Eight(8) Super mini mill 2
2022	Additional three(3) units Brother SPEEDIO Compact Machining Center (S700x2)

At present, DPTC has a total of **Forty-eight (48)** machineries engaged in CNC mass production items, precision jigs and fixtures, DTFS Tools and Dies, machine parts and mould as major products.



COMPANY BACKGROUND



ISO 9001: 2015

MILESTONE

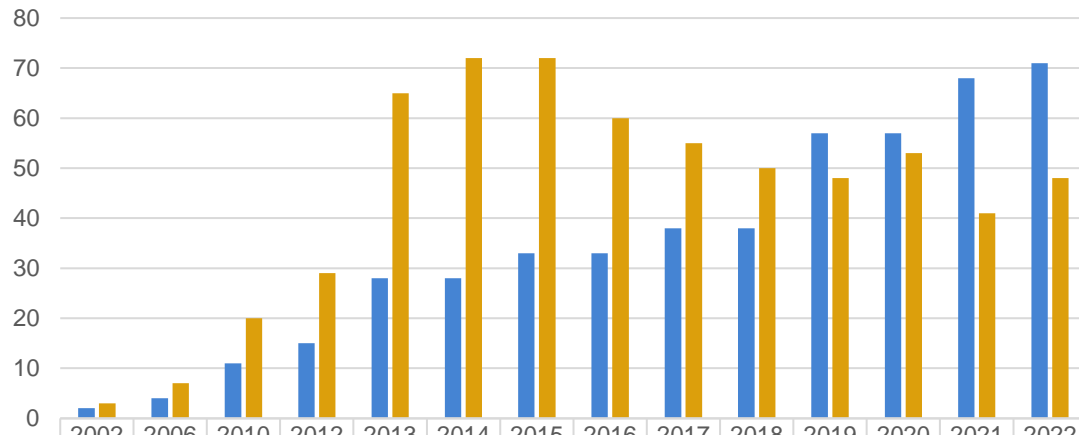

■ TOTAL # OF MACHINE(CNC & conventional)	2	4	11	15	28	28	33	33	38	38	57	57	68	71
■ TOTAL NUMBER OF MANPOWER	3	7	20	29	65	72	72	60	55	50	48	53	41	48



MANAGEMENT PHILOSOPHY



ISO 9001: 2015

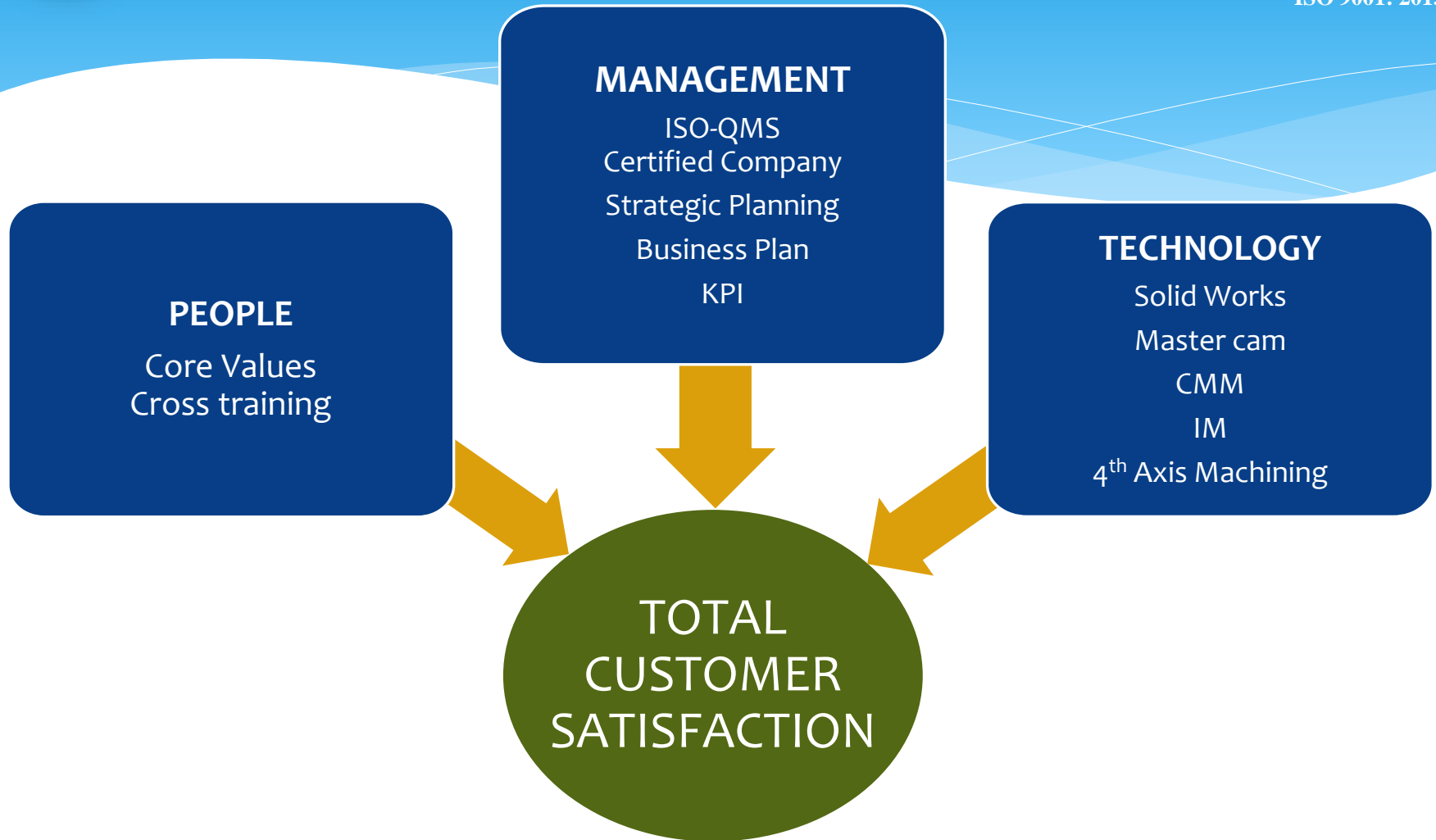



COMPETITIVE STRENGTHS



ISO 9001: 2015

Quality Mgt Systems

ISO Certification

Lean Manufacturing

CROSS TRAINING

Hands-on Training
Actual competency checking



ORGANIZATION

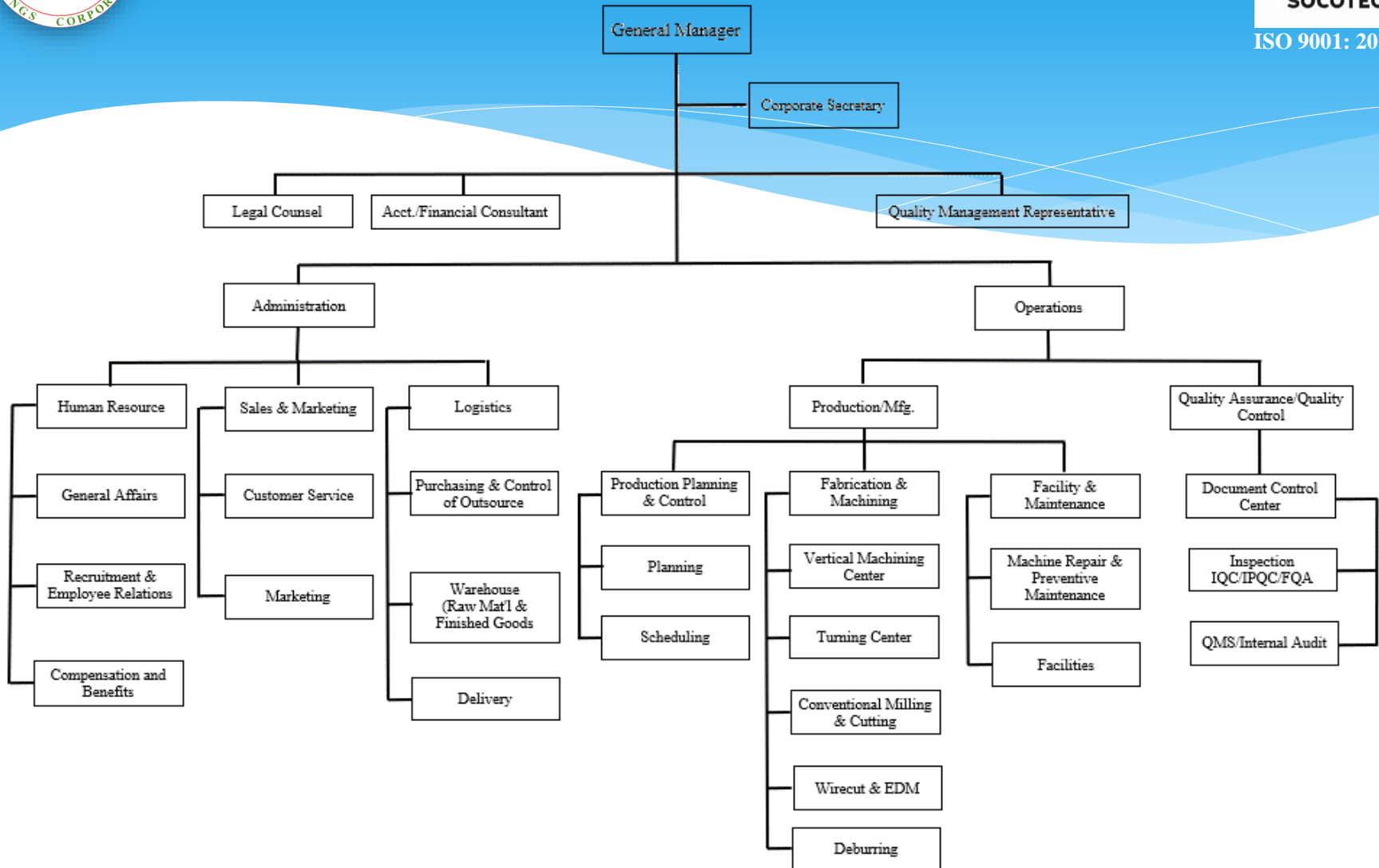



FLOW CHART

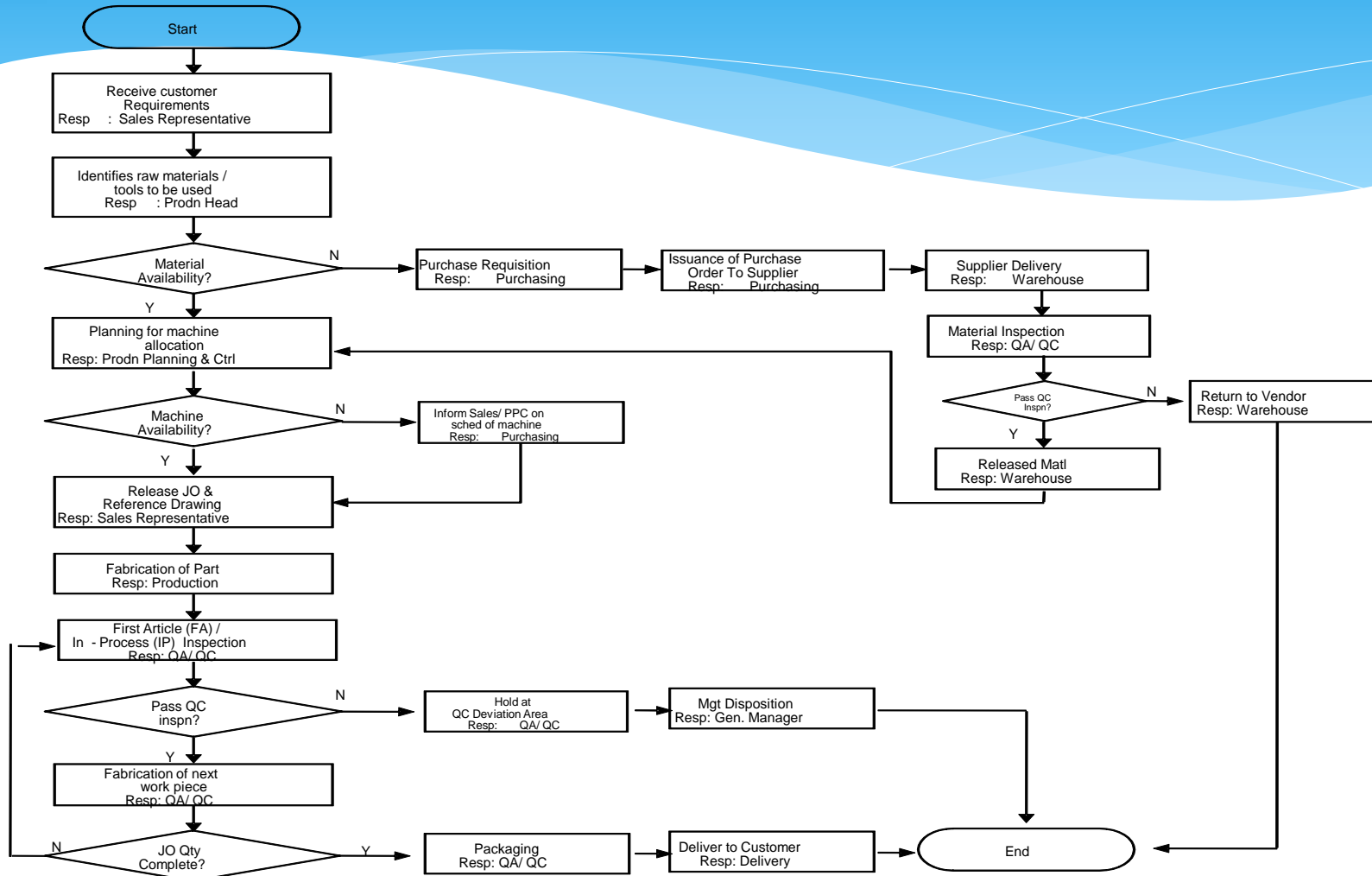



Support



Resources

- People
- Infrastructure
- Environment
- Measuring equipment
- Organizational knowledge

Documented
Information



Competence

Communication

Awareness



Performance Evaluation & Improvement



Focused on (3) Main Mgt Objectives

1. Quality



2. On-time delivery



3. Customer responsiveness





COMPANY LAYOUT



BUILDING 1

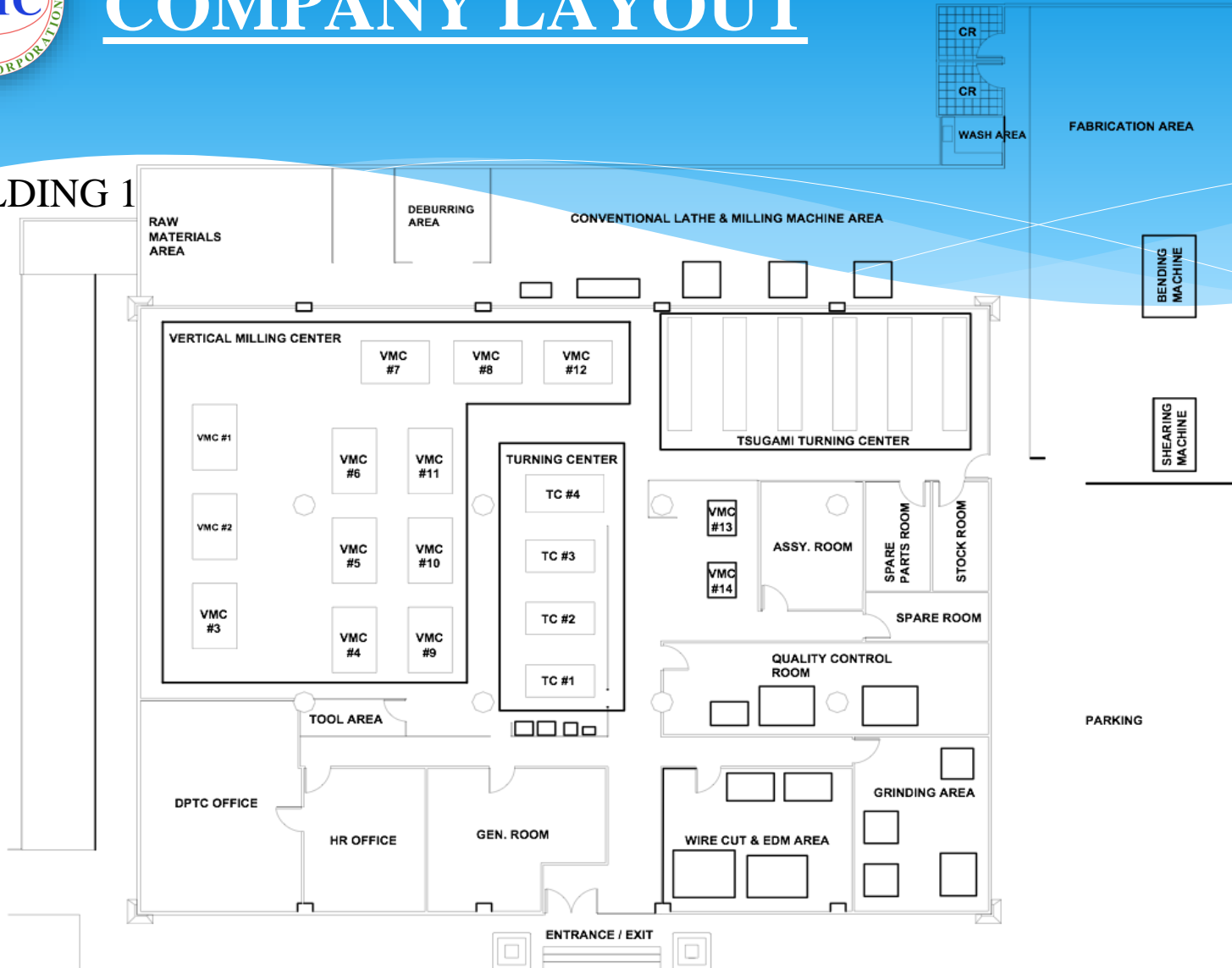



COMPANY LAYOUT



BUILDING 2

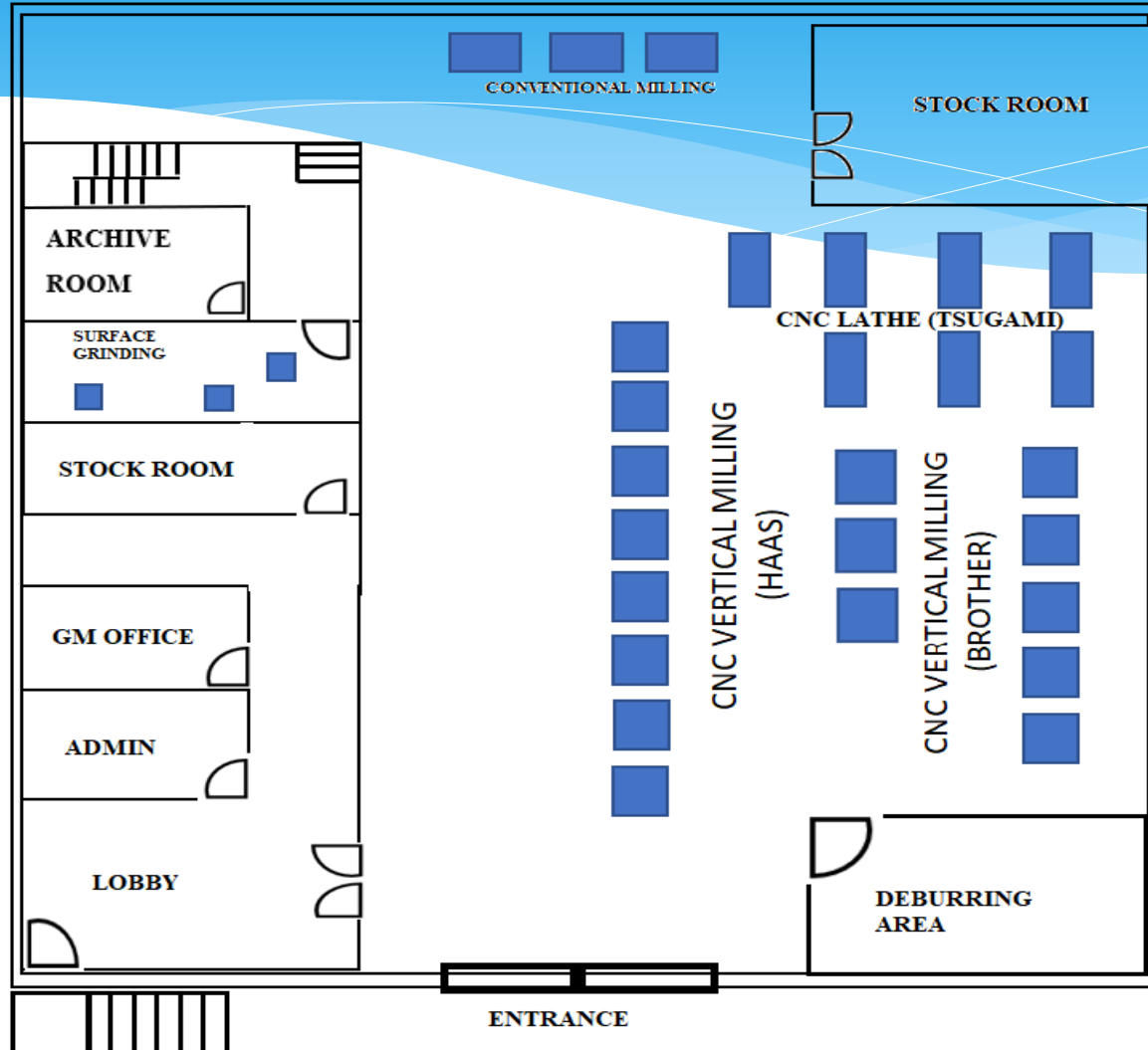



Services Offered



- Fabrication of Jigs & Fixtures : Precision & semi- precision parts using Aluminum, Stainless Steel and Engineering Plastic materials.
- Fabrication of All kinds of Ejector & Locator pins.
- Design of Special Tools, Jigs and Fixtures.
- Modification of Machine Parts, Moulds, Tools & Dies.
- Fabrication and Welding Process: Spot Welding, ARC Welding, TIG Welding and MIG Welding.



SAMPLE PRODUCTS



Exploded parts

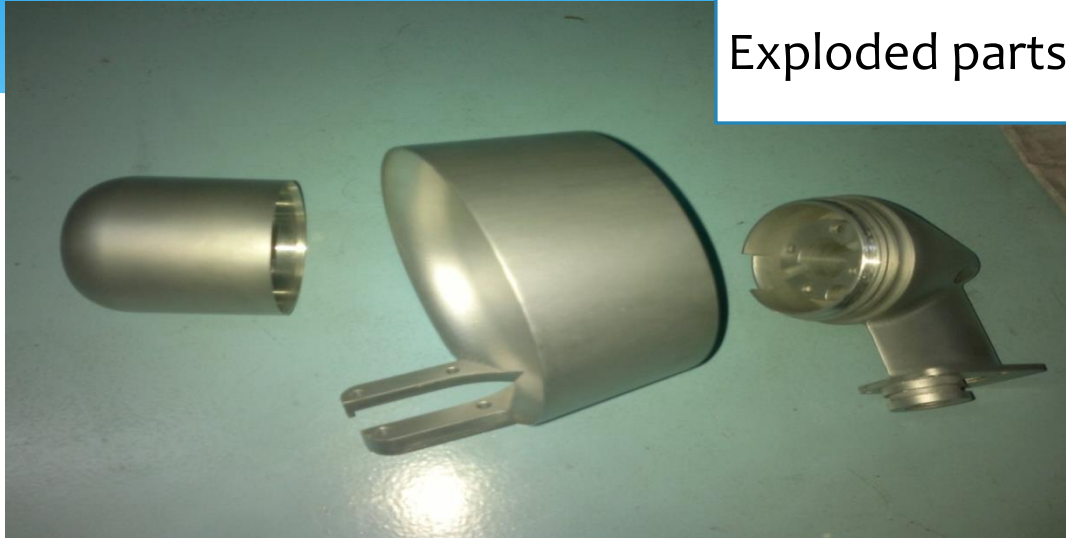

Assy. parts



SAMPLE PRODUCTS





SAMPLE PRODUCTS

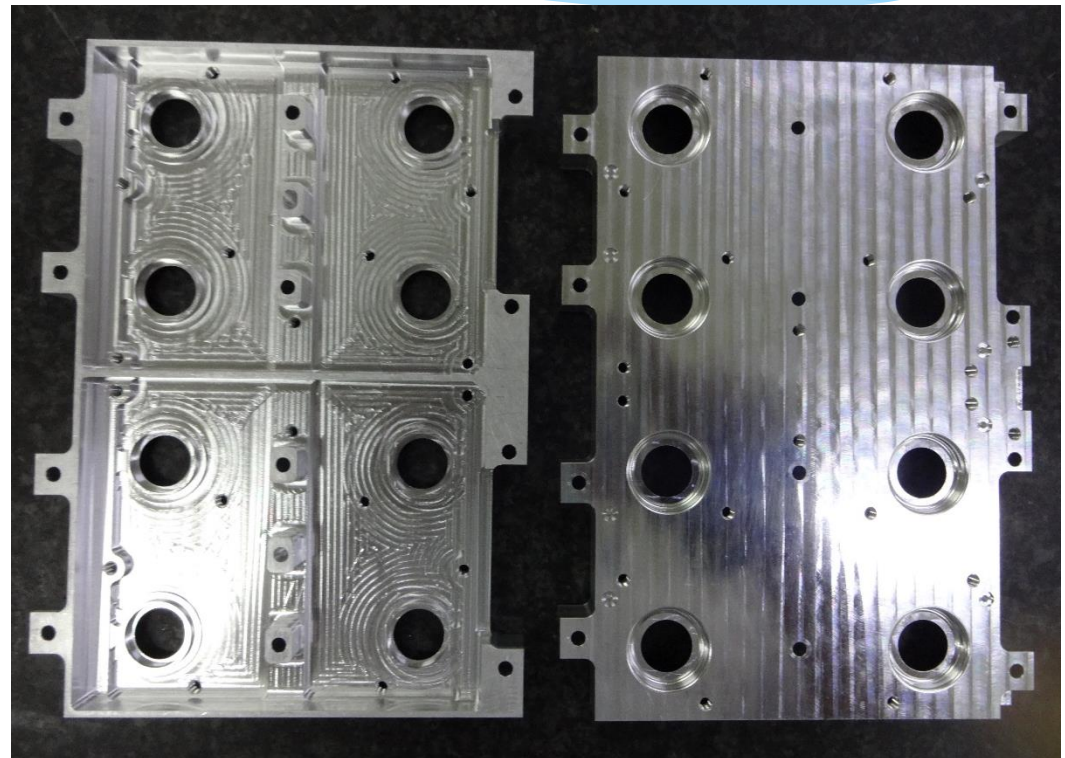
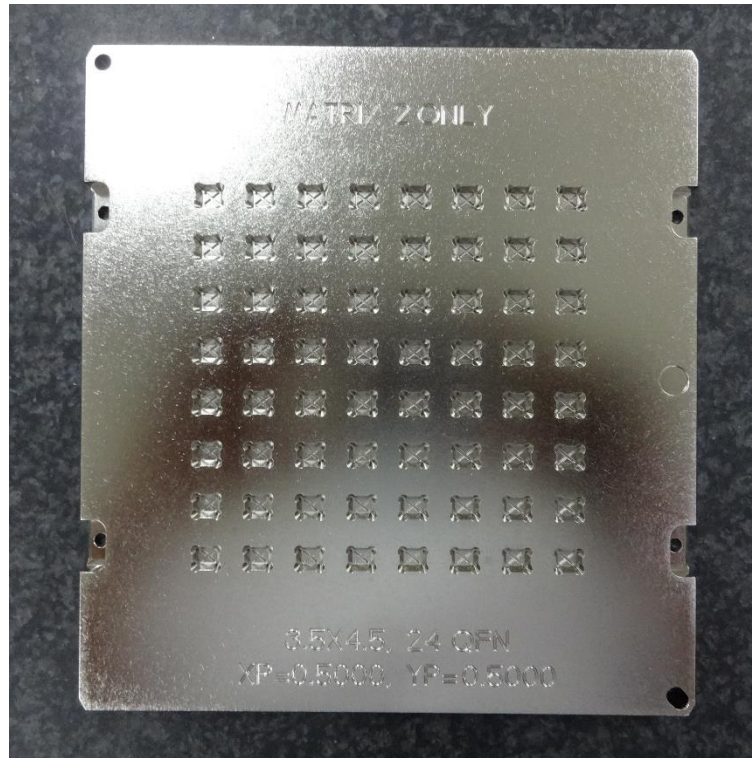



SAMPLE PRODUCTS

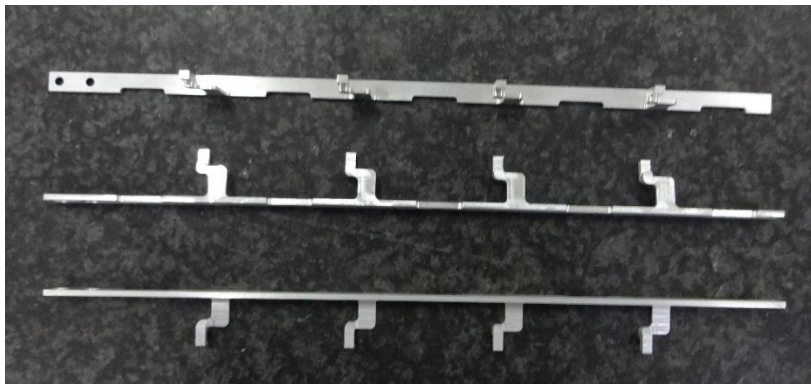
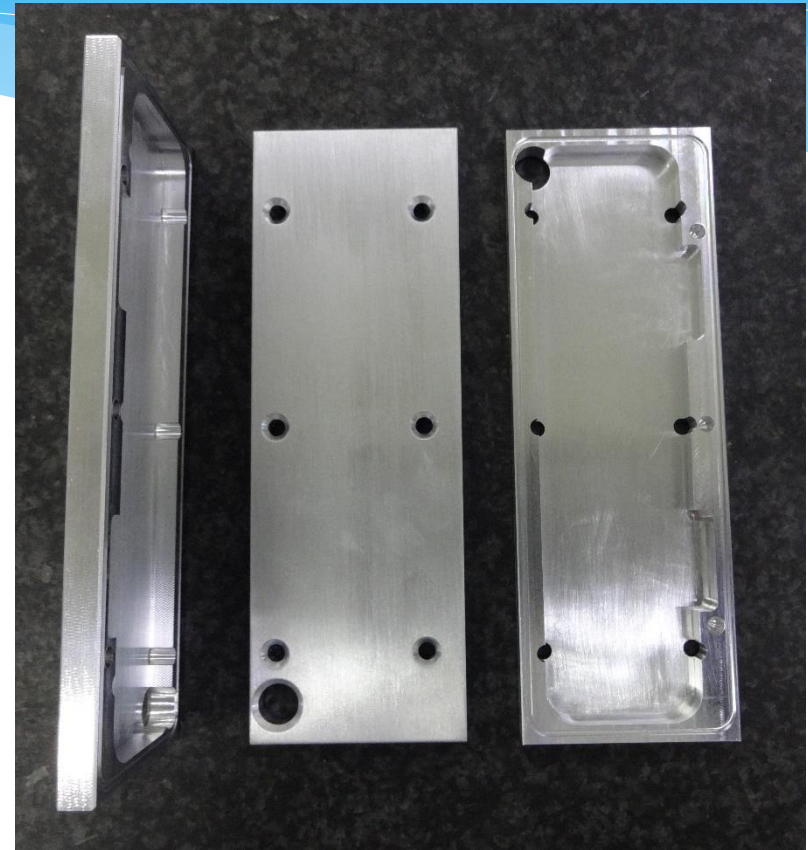



SAMPLE PRODUCTS

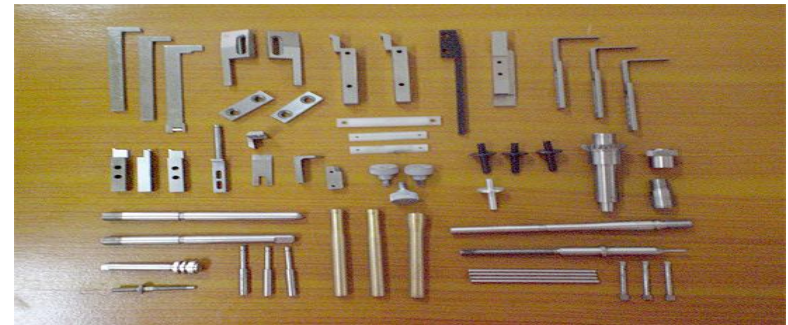
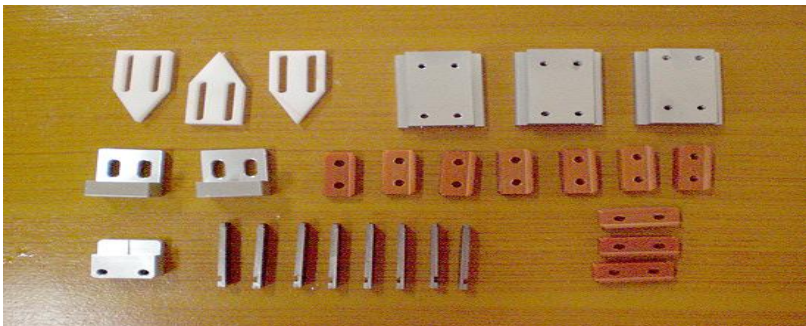
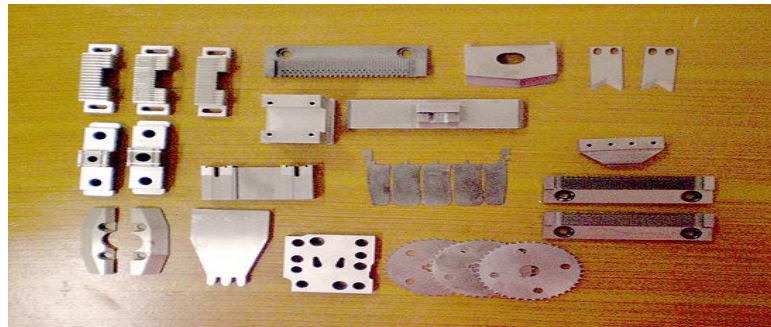
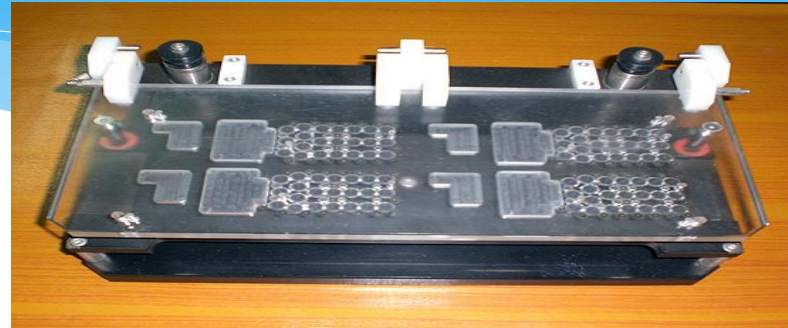
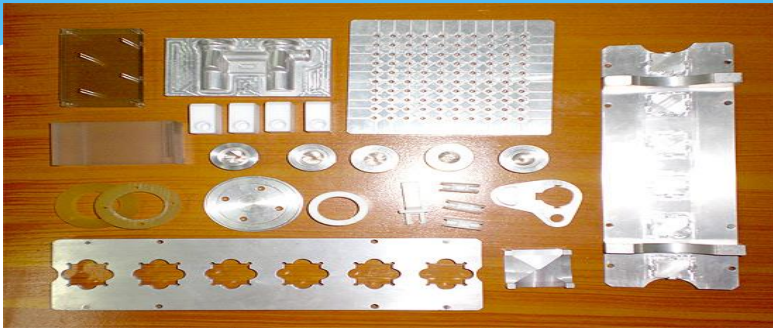



SAMPLE PRODUCTS

(Assembly Parts)



ISO 9001: 2015

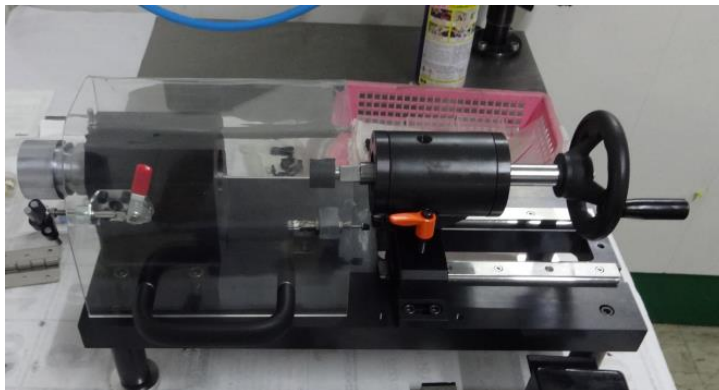

30 UNITS VERTICAL MACHINING CENTER



2 UNITS (4th AXIS MACHINING)

HAAS VF-3YT (40T) 10,000 rpm

- ❖ MAXIMUM WORKPIECE CAPACITY (DIMENSION)
Length: 1016 mm
Width: 660 mm

1 UNITS HAAS VF-3YT (24T) 7,000

rpm

- ❖ MAXIMUM WORKPIECE CAPACITY (DIMENSION)
Length: 1016 mm
Width: 660 mm



- 2 UNITS HAAS VF – 3 (24T) 7,000 rpm**
- ❖ MAXIMUM WORKPIECE CAPACITY (DIMENSION)
Length: 1016 mm
Width: 500 mm



2 UNITS HAAS VF-2 (24T) 15,000 rpm

- ❖ MAXIMUM WORKPIECE CAPACITY (DIMENSION)
Length: 700 mm
Width: 400 mm



3 UNITS HAAS VF-1 (24T) 15,000 rpm

- ❖ **MAXIMUM WORKPIECE CAPACITY (DIMENSION)**
Length: 500mm
Width: 400mm



2 UNITS HAAS TM1P (10T) 6000 rpm

- ❖ **MAXIMUM WORKPIECE CAPACITY (DIMENSION)**
Length: 750mm
Width: 300mm



2 UNITS HAAS VF – OM (2A) 30,000

rpm

- ❖ MAXIMUM WORKPIECE CAPACITY (DIMENSION)
Length: 305mm
Width: 254mm



**8 UNITS HAAS Mini-mill 2, 10,000
rpm**

- ❖ MAXIMUM WORKPIECE
CAPACITY (DIMENSION)
Length: 500 mm
Width: 400 mm



5 – BROTHER VERTICAL MACHINING CENTER

Travel:

X-700 MM

Y-400 MM

Z-480 MM

Spindle Speed-16,000RPM

Tools capacity- 21 pcs.



LIST OF EQUIPMENT AND MACHINERIES



**3 – BROTHER VERTICAL
MACHINING CENTER
Model: SPEEDIO S700x2
Travel:
X-700 MM, Y-400 MM,Z-300 MM
Spindle Speed-27,000RPM
Tools storage capacity- 21 pcs.**

Date Acquired: February 2022



17 - UNITS CNC TURNING CENTER

1 -UNIT FULL C-AXIS with ABF HAAS TURNING CENTER (SL 20T)

- ❖ ***MAXIMUM WORKPIECE CAPACITY (DIMENSION)***
Diameter: 250mm
Length: 600mm
- ❖ With auto bar feeder interface

2 -UNITS HAAS TURNING CENTER (SL 20T)

- ❖ ***MAXIMUM WORKPIECE CAPACITY (DIMENSION)***
Diameter: 250mm
Length: 600mm

1 -UNIT HAAS TURNING CENTER (ST 30)

- ❖ ***MAXIMUM WORKPIECE CAPACITY (DIMENSION)***
Diameter: 500mm
Length: 660mm



13– UNITS SWISS TYPE CNC LATHE with Bar Feeder (TSUGAMI B0124) MAXIMUM WORKPIECE = DIAMETER 12MM

- ❖ Double spindle
- ❖ Maximum 12,000 rpm
- ❖ Equipped with Fanuc Oi-TD CNC Control



1 UNIT CHMER 305 G CNC WIRECUT EDM

❖ MAXIMUM WORKPIECE CAPACITY (DIMENSION

Width: 550mm

Diameter: 450mm

Height: 200mm

❖ TRAVEL: X=410mm, Y=300mm, Z=200mm

❖ WIRE DIAMETER RANGE 0.15 – 0.30mm



1 UNIT CHARMILLES"2LC-ZNC" EDM

- ❖ **MAXIMUM WORKPIECE CAPACITY (DIMENSION)**
Length: 450mm
Width: 300mm
- ❖ **MACHINE OPERATING DIMENSION**
X= 300mm, Y=200mm, Z=200mm



1 UNIT Yawei HYDRAULIC SHEARING MACHINE

SPECS.:

- ❖ MAXIMUM THICKNESS: 6MM
- ❖ LENGTH: 2500 MM
- ❖ TENSILE STRENGTH: 450 MPA
- ❖ CUTTING ANGLE: 2 DEGREE
- ❖ BLADE LENGTH: 2600 MM
- ❖ WORKTABLE HT.: 750 MM



1 UNIT YAWEI HYDRAULIC PLATE BENDING MACHINE

SPECS.:

- ❖ NOMINAL PRESSURE: 1250 KN
- ❖ WORKTABLE LENGTH: 2500 MM
- ❖ FRAME DISTANCE: 2000 MM
- ❖ FRAME GAP: 300 MM
- ❖ RAM STROKE: 120 MM
- ❖ RAM OPEN HT.: 320 MM



2 UNITS BANDSAW(GLODEN SAWS U2340)

- ❖ **MAXIMUM CUTTING CAPACITY**
 - ROUND: 250mm
 - SQUARE: 230mmX230mm
 - RECTANGLE: 230mmX370mm
- ❖ **HP: 2**



***1 UNIT METAL CUTTING BANDSAW(WAY-
TRAIN UE-712A)***

- ❖ MAXIMUM WORKPIECE CAPACITY
RD: 180MM; RECT.: 180MMX305MM
ANGULAR CUT: 150X180MM
HP: 1

7 - UNITS CONVENTIONAL MILLING MACHINE



1 UNIT ARGO MILLING MACHINE

- ❖ WORKING CAPACITY 500mm x 350 mm
- ❖ Equipped with PRECISION DRO X&Y Axis

1 UNIT FIRST MILLING MACHINE

- ❖ WORKING CAPACITY 500mm x 350mm
- ❖ Equipped with Precision DRO X&Y Axis

1 UNIT EUCOM MILLING MACHINE

- ❖ WORKING CAPACITY 500mm x 350 mm
- ❖ Equipped with PRECISION DRO X &Y – Axis

1 UNIT GTECH MILLING MACHINE

- ❖ WORKING CAPACITY 500mm x 350 mm
- ❖ Equipped with PRECISION DRO X &Y – Axis

1 UNIT GRZZLY MILLING MACHINE

- ❖ WORKING CAPACITY 500mm x 350 mm
- ❖ Equipped with PRECISION DRO X &Y – Axis

2 UNITS VAN MILLING MACHINE

- ❖ WORKING CAPACITY 500mm x 350 mm
- ❖ Equipped with PRECISION DRO X &Y – Axis

9 - UNITS PRECISION SURFACE GRINDING MACHINE



1 UNIT ACE STAR GRINDING MACHINE

- ❖ WORKING CAPACITY 160mm x 370 mm

1 UNIT SEED TECH GRINDING MACHINE

- ❖ WORKING CAPACITY 160mm x 370 mm

1 UNIT CHEVALIER GRINDING MACHINE

- ❖ WORKING CAPACITY 180mm x 400 mm

2 UNITS TATUNG GRINDING MACHINE

- ❖ WORKING CAPACITY 160mm x 370 mm
- ❖ GM 1 Equipped with PRECISION DRO (Y & Z - Axis)
- ❖ GM 2 Equipped with PRECISION DRO Y – Axis Only

1 UNIT KENT GRINDING MACHINE

- ❖ WORKING CAPACITY 254mm x 450 mm
- ❖ Automatic X- axis

3 UNITS KAYA GRINDING MACHINE

- ❖ WORKING CAPACITY 152mm x 457 mm





1 - UNIT CONVENTIONAL LATHE MACHINE

❖ WORKING CAPACITY 300mm x 600mm

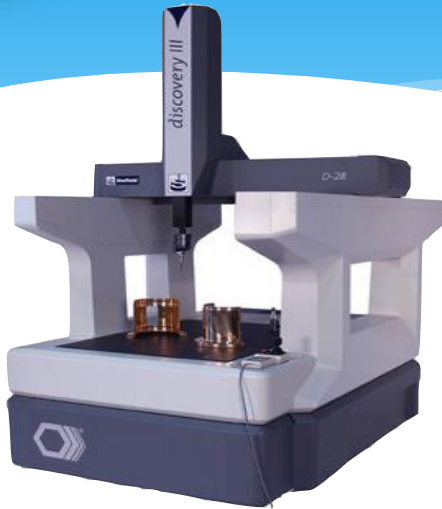

2 - UNITS COORDINATE MEASURING MACHINE (CMM)

(*Sheffield Discovery III D-8*)

- TRAVEL: X=508 mm, Y=609 mm, Z=406 mm
- PC-DMIS Pro & CAD Software



(*Global Performance 07.10.07*)

- TRAVEL: X= 700mm, Y= 1000mm, Z= 700mm
- **New PC-DMIS Adaptive Scanning function**



Image Dimension Measurement System IM-8000 series

1 - unit IM-8030T ,

- TRAVEL: X=300 mm, Y=200 mm, Z=85 mm

Date Acquired: August 31, 2021



INSPECTION, MEASURING AND TEST EQUIPMENT



ISO 9001: 2015



PRIMARK LASER MACHINE
Model : EzCad2.1UNI



1- Unit Profile projector Easson EP-1 2010 Model

Resolution: 0.001 mm(X,Y) / 0.01 deg (A axis)

X Measurement Travel: 200 mm

Y Measurement Travel: 100 mm



(Saroj Hardness Tester: Model
RAS)

Load:60, 100, 150kgf.

Maximum Test Ht. 230mm

Other IMTE



Coating Thickness Gauge



Roughness Tester

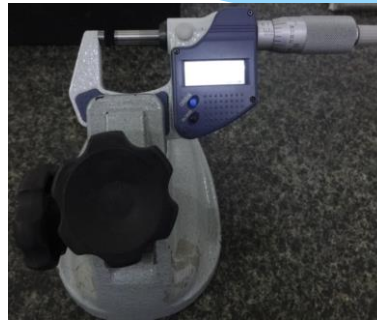

Digital Micrometer



Drop Gauge



Digital Caliper

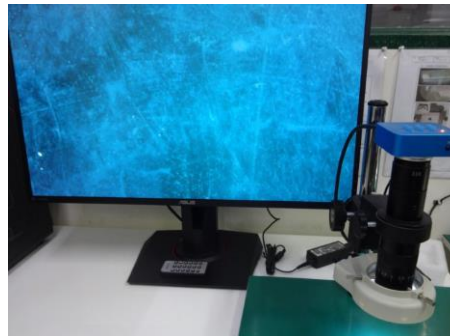

Digital Microscope with monitor



Stereo type microscope



CERTIFICATES & OTHER LEGAL REQUIREMENTS



SEC REGISTRATION



 REPUBLIC OF THE PHILIPPINES
SECURITIES AND EXCHANGE COMMISSION
 SEC Building, EDSA, Greenhills
 City of Mandaluyong, Metro Manila

COMPANY REG. NO. CS200908984
 COMPANY TIN 007-313-445

CERTIFICATE OF INCORPORATION

KNOW ALL PERSONS BY THESE PRESENTS:

This is to certify that the Articles of Incorporation and By-Laws of

DIAMOND PRECISE TOOLINGS CORP.

were duly approved by the Commission on this date upon the issuance of this Certificate of Incorporation in accordance with the Corporation Code of the Philippines (Batas Pambansa Blg. 68), and copies of said Articles and By-Laws is hereto attached.

This Certificate grants juridical personality to the corporation but does not authorize it to undertake business activities requiring a Secondary License from this Commission such as, but not limited to acting as: broker or dealer in securities, government securities eligible dealer (GSED), investment adviser of an investment company, close-end or open-end investment company, investment house, transfer agent, commodity/financial futures exchange/ broker/merchant, financing company, pre-need plan issuer, general agent in pre-need plans and time shares/club shares/membership certificates issuers or selling agents thereof. Neither does this Certificate constitute as permit to undertake activities for which other government agencies require a license or permit.

As a registered corporation, it shall submit annually to this Commission the reports indicated at the back of this certificate.

IN WITNESS WHEREOF, I have hereunto set my hand and caused the seal of this Commission to be affixed at Mandaluyong City, Metro Manila, Philippines, this 15th day of June Two Thousand Nine.

BENITO A. CATARAN
 Director
 Company Registration and Monitoring Department



BUSINESS PERMIT

BPT-003-0122 Rev. 1

 Republic of the Philippines
 Province of Laguna
CITY OF CALAMBA
The Premier City of Growth, Leisure and National Pride

BUSINESS PERMITS AND TRICYCLE FRANCHISING OFFICE
 Tel No. 545-8789 Local 8101-8104

MAYOR'S PERMIT TO OPERATE BUSINESS

TAX YEAR 2022

DATE ISSUED: **01/31/2022**

TAXPAYER'S NAME: **DIAMOND PRECISE TOOLINGS CORP**
This certifies that

BUSINESS NAME: **DIAMOND PRECISE TOOLINGS CORP**
with registered trade name as

BUSINESS ADDRESS: **. HI LON CMPD NATL HI-WAY, PACIANO RIZAL, CALAMBA CITY, LAGUNA**
with business address at

Area of Establishment	30.00 sqm	DTI/SEC/CDA No.	CS200908984	Business Plate No.	08776
Total No. of Employees	0	Form of Ownership	CORPORATION	Mayor's Permit No.	2022-02314
Property Index No. (PIN)	192-00-034-001-005	Tax Identification No.		Business Id No. (BIN)	192-00-2011-0083659

has been granted a BUSINESS PERMIT to operate the following business/es pursuant to the REVENUE TAX CODE of Calamba City and after payment of taxes, fees and other regulatory charges and subject to the compliance to other such laws, ordinances and related administrative regulations.

NATURE OF BUSINESS	GROSS SALES/ CAPITALIZATION	REMARKS
RUBBER/IRON/GLASSMETAL CRAFTS FABRICATION	10,521,423.12	RENEWAL

1st QUARTER 2022

15 FEBRUARY 2022 TO 14 MARCH 2022

2nd QUARTER 2022

15 MARCH 2022 TO 14 APRIL 2022

3rd QUARTER 2022

15 APRIL 2022 TO 14 MAY 2022

4th QUARTER 2022

15 MAY 2022 TO 14 JUNE 2022

SUBJECT TO INSPECTION AND RE-ASSESSMENT ANY VIOLATION OF LAWS, RULES AND REGULATIONS WILL RESULT TO THE REVOCATION OF THIS PERMIT.

THIS PERMIT IS VALID UNTIL **DECEMBER 31, 2022**

Business Tax:	66,078.54
Mayor's Permit:	2,500.00
Garbage & Environmental Fee:	3,000.00
Health & Sanitary Fee:	150.00
Business Plate:	0.00
Business Sticker:	40.00
Annual Inspection Fee:	1,500.00
Barangay Business Clearance:	1,500.00
Fire Safety Inspection Fee:	1,072.50
25% Penalty:	0.00
2% Interest:	0.00
Tax Credit:	0.00
TOTAL TAX PAID ==>	75,841.04

IMPORTANT

- THIS PERMIT MUST BE RENEWED WITHIN THE FIRST TWENTY (20) DAYS OF JANUARY OF THE SUCCEEDING YEAR UNLESS REVOKED OR DECLINED NULL AND VOID FOR A CAUSE. FAILURE TO RENEW WITHIN THE TIME SHALL SUBJECT THE TAXPAYER TO A 25% BURCHARGE ON THE UNPAID TAXES, FEES OR CHARGES DUE, PLUS AN INTEREST OF 2% PER MONTH THEREON.
- THIS MUST BE POSTED IN CONSPICUOUS PLACE WITHIN THE BUSINESS ESTABLISHMENT AND MUST BE PRESENTED UPON DEMAND BY PROPER AUTHORITIES.
- THIS PERMIT IS ONLY A PRIVILEGE AND NOT A RIGHT. SUBJECT TO REVOCATION FOR ANY VIOLATION OF EXISTING LAWS AND ORDINANCES.
- FOR ILLEGAL USE OF BUSINESS PERMIT, PLEASE NOTIFY, (049) 545-8789 LOCAL 8100-8104.
- VALID ONLY AT THE BUSINESS ADDRESS INDICATED HEREIN.

Recommended by:

BERNADETTE D. OPUENCIA
 DEPARTMENT HEAD - BPTFO

Approved by:

HON. JUSTIN MARC S. CHIEPO
 MAYOR - CALAMBA CITY

OR Number: 7055151
 OR Date: January 31, 2022
 Payment Scheme: Annually





CERTIFICATES & OTHER LEGAL REQUIREMENTS



ISO 9001: 2015

DENR CERTIFICATE OF COMPLIANCE

**Department of Environment and Natural Resources
Environmental Management Bureau -
Regional Office No. IV - CALABARZON**

HAZARDOUS WASTE GENERATOR REGISTRATION CERTIFICATE

Pursuant to Chapter 4 of DENR Administrative Order (DAO) No. 2013-22, the Implementing Rules and Regulations of Republic Act (RA) 6969, this Certificate is issued to:

Name of HW Generator: **DIAMOND PRECISE TOOLINGS CORPORATION**
Company Address: **Hilzon Industrial Compound, Paciano Rizal, Calamba City, Laguna**

You are hereby assigned with the new *On-line* Registration number:
GR-4A-34-000519
HW On-line System Date Approved: June 29, 2017

This registration shall apply to the following:
Types of Wastes

HAZARDOUS WASTE DESCRIPTION	WASTE NUMBER
Busted Fluorescent Lamp/ Bulbs	13407
Empty containers of coolant & oil	1201
Waste oil from machine coolant	1101
Rags, gloves with oil, grease and/or paint	1104
Defective computers, monitor, ink cartridges	34506

The above-named hazardous waste Generator shall comply with all the applicable provisions of R.A. 6969 and its implementing rules and regulations.
Submission of the duly notarified self-monitoring report shall be made within fifteen (15) days after the end of every reporting period using the prescribed format.
Please refer to this number whenever you make transactions with EMB on matters pertaining to RA 6969.

Authorized Signature: **DIR. NOEMI A. PARANADA**
Designation: **OIC - Regional Director**
Date: **JUL 07 2017**

6th Floor DENR by the
R's Office 536-2800; 536-3095; Telefax
PC Division 525-0346; -
E-mail Ac: 522-6177

**Department of Environment and Natural Resources
Environmental Management Bureau -
Regional Office No. IV - CALABARZON**

PERMIT TO OPERATE

Issued to: **DIAMOND PRECISE TOOLINGS CORPORATION**

Location: **Hilzon Industrial Compound, Paciano Rizal, Calamba City, Laguna**

Activity: **MANUFACTURING OF METAL-BASED PRODUCTS**

Valid until: **NOV 01 2020**

Authorized Signature: **DIR. NOEMI A. PARANADA**
Designation: **OIC - Regional Director**
Date: **JUL 07 2017**

Republic of the Philippines
**Department of Environment and Natural Resources
ENVIRONMENTAL MANAGEMENT BUREAU**
DENR Compound, Visayas Avenue, Diliman, Quezon City 1116
Telephone No. 927-15-15, 928-20-96
Email: mail@emb.gov.ph
Visit us at: http://www.emb.gov.ph

**IN ACCORDANCE WITH THE REVISED PROCEDURAL MANUAL FOR
DENR ADMINISTRATIVE ORDER NO. 30, SERIES OF 2003 OF PRESIDENTIAL
DECREE NO. 1584, THIS**

CERTIFICATE OF NON-COVERAGE
CNC-OL-R4A-2016-09-11530

Issued to
DIAMOND PRECISE TOOLINGS CORPORATION

ON
September 27, 2016
For its

DIAMOND PRECISE TOOLINGS CORPORATION
located at Hilzon Industrial Compound, Brgy Paciano Rizal Calamba, Laguna, R4A
Classified as
**(METAL-BASED PRODUCTS MANUFACTURING (INCLUDING SEMICONDUCTORS,
ELECTRONICS) DOES NOT INVOLVE THE USE OF PCL OR CCO SUBSTANCES: 10000 0000
Metric Ton Annual production rate)**

**THE ISSUANCE OF THIS CERTIFICATE SHALL NOT EXEMPT THE GRANTEE FROM
COMPLIANCE WITH APPLICABLE ENVIRONMENTAL LAWS, RULES AND REGULATIONS
INCLUDING THE PERMITTING REQUIREMENTS OF OTHER GOVERNMENT AGENCIES.
MOROVER, ANY EXPANSION AND/OR MODIFICATION OTHER THAN SPECIFIED ABOVE
SHALL BE CONSIDERED AS A VIOLATION OF P.D. 1584 (EIA SYSTEM) AND SHALL BE
SUBJECTED TO IMPOSITION OF FINES/PENALTIES AMOUNTING TO PHP50,000.00.**

GILBERT C. GONZALES
EMB Director

LLDA DISCHARGE PERMIT

Republic of the Philippines
LAGUNA LAKE DEVELOPMENT AUTHORITY
National Ecology Center, East Avenue, Diliman, Quezon City

Date: **MAY 03 2017**

DIAMOND PRECISE TOOLINGS CORPORATION
Hilzon Industrial Compound, Brgy, Paciano Rizal, Calamba City, Laguna
Establishment I.D. No. CLB18215
DP-15a-017-00798
Validity Period: 18 May 2017 to 16 May 2018

DISCHARGE PERMIT CONDITIONS

1. That effluent characteristics shall comply with the National Effluent Quality Standards as per "DENR Administrative Order No. 35, Series of 1990;"
2. That a duly notarized quarterly self-monitoring reports (SMR) shall be submitted according to the following schedule. Joint semi-annual submissions are allowed.
2017-2018: 18 August 2017; 15 September 2017; 21 February 2018; 16 May 2018
3. That the Pollution Control Officer must attend at least 4 hours of relevant seminar/workshop/training annually as per LLDA Memorandum Order No. 08-02, Series of 2008 and certificate/s of which shall be submitted not later than the validity of this permit or in case of resignation/transfer of accredited PCO, a notification letter for the appointment of the new PCO shall be submitted and file his/her PCO accreditation as per DENR Administrative Order No. 26-92, Series of 1992 within ninety (90) days upon resignation/transfer.
4. That a logbook containing the records of operation and the quantitative information on the total wastewater generated shall be maintained and made available to LLDA engineers/workshop/training annually to conduct inspection and to collect wastewater sample, for their review and evaluation as per LLDA Memorandum Circular No. 10 series of 2000;
5. The proof of transactions with DENR accredited hauler/treater with containing the following information: (a) volume of wastewater collected, (b) date of hauling, (c) receipt of payment, (d) method of treatment, (e) location of treatment facility shall be submitted to this Office prior to DIP expiration;
6. That provision of overflow shall be permanently closed and zero discharge shall be maintained at all times;
7. This Permit or a copy hereof should be posted in a conspicuous location of the project clearly visible to the public for verification and guidance and shall be adequately framed or otherwise protected against damage.

ENGR. EMITERIO C. FERNANDEZ
Department Manager III
Environmental Regulation Department

JAIME C. MEDINA
General Manager

LLDA No. **07417**



CERTIFICATES & OTHER LEGAL REQUIREMENTS



CERTIFICATE
No. SCP000109Q

SOCOTEC

certifies that :

Diamond Precise Toolings Corporation

Hi-Lon Industrial Compound, National Hi-way, Paciano Rizal Calamba City, Laguna, 4027 Philippines

operates a management system that has been assessed as conforming to :

ISO 9001:2015

for the scope of activities :

Fabrication of Precision Spareparts for Electronics & Semiconductor Industries

Issue date : 11 May 2022
Valid until : 05 March 2024 (Subject to adherence to the agreed ongoing programme, successful endorsement of certification following each audit and compliance with the terms and conditions of certification.)
Original date of certification : 20 March 2013

Gilmore Rivera Operations Director

Gilmore Rivera

JAS-ANZ

IAF

SOCOTEC Certification Philippines, Inc.
2nd Floor, JD Tower, Commerce Avenue
Madrigal Business Park
Ayala Alabang, Muntinlupa City, Philippines
<http://socotec-certification-international.ph>

Acc. No. : 162700833PM



LIST OF CURRENT CUSTOMERS



Manufacturer: Test handler for the semicon industries



Manufacturer: Industrial electronics & automotive parts



Manufacturer: Electronics manufacturing services & power semiconductor assembly



Manufacturer: Industrial electronics & stator parts assembly



Manufacturer: Connectors & harness for computers and communication



Manufacturer: Innovative electrical & power solutions in geothermal industries



Manufacturer: High-performance systems control military & commercial aircraft, satellites & space vehicles



Manufacturer: Business products & solutions to power generation, transmission, & industrial systems / equipment

Thank You



All Rights Reserved 2022